

# CERTIFICATE OF ANALYSIS

\* FOR QUALITY ASSURANCE PURPOSES. NOT A CALIFORNIA COMPLIANCE CERTIFICATE.

PRODUCED: APR 09, 2023

SAMPLE: JOY2 HTE MT4783 (EXTRACT) // CLIENT: ABSTRAX LABS LONG BEACH // BATCH: PASS

POSSIBLE PRESENCE OF CHLORDANE (0-LOD)

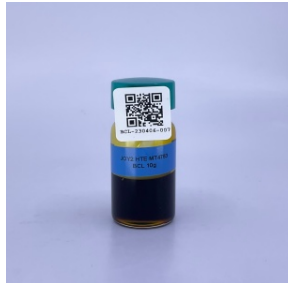

BATCH NO.: NAN  
 MATRIX: EXTRACT  
 CATEGORY: INHALABLE  
 SAMPLE ID: BCL-230406-007  
 COLLECTED ON: APR 06, 2023  
 RECEIVED ON: APR 06, 2023  
 SAMPLE SIZE: 10 UNITS

## CANNABINOID OVERVIEW

|                      |            |
|----------------------|------------|
| TOTAL THC:           | 38.71016 % |
| TOTAL CBD:           | 0.08143 %  |
| SUM OF CANNABINOIDS: | 77.3487 %  |



## BCL-03: CANNABINOID POTENCY BY HPLC-UV // APR 08, 2023

| ANALYTE             | AMT        | AMT           | LOD/LOQ (mg/g)  | PASS/FAIL |
|---------------------|------------|---------------|-----------------|-----------|
| CBC                 | 0.07123 %  | 0.7123 mg/g   | 0.02162/0.49126 | N/A       |
| CBCA                | 0.47347 %  | 4.7347 mg/g   | 0.0619/0.49126  | N/A       |
| CBD                 | ND         | ND            | 0.03046/0.49126 | N/A       |
| CBDVA               | 0.09285 %  | 0.9285 mg/g   | 0.01572/0.49126 | N/A       |
| CBDV                | ND         | ND            | 0.02358/0.49126 | N/A       |
| CBDVA               | 0.07703 %  | 0.7703 mg/g   | 0.01572/0.49126 | N/A       |
| CBG                 | 0.21448 %  | 2.1448 mg/g   | 0.02849/0.49126 | N/A       |
| CBGA                | 2.06632 %  | 20.6632 mg/g  | 0.01965/0.49126 | N/A       |
| CBN                 | ND         | ND            | 0.01572/0.49126 | N/A       |
| Δ <sup>8</sup> -THC | ND         | ND            | 0.05699/0.49126 | N/A       |
| Δ <sup>9</sup> -THC | 3.54520 %  | 35.4520 mg/g  | 0.04127/0.49126 | N/A       |
| THCA                | 40.09688 % | 400.9688 mg/g | 0.02948/0.49126 | N/A       |
| THCV                | 2.24838 %  | 22.4838 mg/g  | 0.03242/0.49126 | N/A       |
| THCVA               | 28.46286 % | 284.6286 mg/g | 0.0226/0.49126  | N/A       |
| TOT THC**           | 38.71016 % | 387.1016 mg/g |                 | N/A       |
| TOT CBD**           | 0.08143 %  | 0.8143 mg/g   |                 | N/A       |

\*\* TOTAL THC = DELTA-8-THC + (DELTA-8-THCA X 0.877) + DELTA-9-THC + (THCA X 0.877)

\*\* TOTAL CBD = CBD + (CBDA X 0.877)

## BCL-09: TERPENOID TESTING BY HS-GC/FID // APR 08, 2023

| ANALYTE                | AMT        | AMT           | LOD/LOQ (mg/g)  | PASS/FAIL |
|------------------------|------------|---------------|-----------------|-----------|
| TOTAL TERPENES         | 10.64400 % | 106.4400 mg/g |                 | N/A       |
| β-MYRCENE              | 5.42777 %  | 54.2777 mg/g  | 0.00074/0.27301 | N/A       |
| β-CARYOPHYLLENE        | 2.31392 %  | 23.1392 mg/g  | 0.00187/0.13651 | N/A       |
| TRANS-β-OCIMENE        | 0.78457 %  | 7.8457 mg/g   | 0.00049/0.09419 | N/A       |
| α-HUMULENE             | 0.62734 %  | 6.2734 mg/g   | 0.00046/0.13651 | N/A       |
| α-PINENE               | 0.45142 %  | 4.5142 mg/g   | 0.00021/0.13651 | N/A       |
| β-PINENE               | 0.19515 %  | 1.9515 mg/g   | 0.00221/0.13651 | N/A       |
| LINALOOL               | 0.18522 %  | 1.8522 mg/g   | 0.00036/0.13651 | N/A       |
| α-BISABOLOL            | 0.13909 %  | 1.3909 mg/g   | 0.00426/0.13651 | N/A       |
| D-LIMONENE             | 0.48530 %  | 4.8530 mg/g   | 0.00024/0.13651 | N/A       |
| CIS-β-OCIMENE          | 0.01731 %  | 0.1731 mg/g   | 0.00132/0.04232 | N/A       |
| CAMPHERE               | 0.01691 %  | 0.1691 mg/g   | 0.00021/0.13651 | N/A       |
| EUCALYPTOL             | < LOQ      | < LOQ         | 0.00046/0.13651 | N/A       |
| γ-TERPINENE            | < LOQ      | < LOQ         | 0.00046/0.13651 | N/A       |
| TERPINOLENE            | < LOQ      | < LOQ         | 0.00029/0.13651 | N/A       |
| α-TERPINENE            | ND         | ND            | 0.00029/0.13651 | N/A       |
| Δ <sup>3</sup> -CARENE | ND         | ND            | 0.00045/0.13651 | N/A       |
| GERANIOL               | ND         | ND            | 0.00028/0.13651 | N/A       |
| GUAIOL                 | ND         | ND            | 0.00267/0.13651 | N/A       |
| ISOPULEGOL             | ND         | ND            | 0.00053/0.13651 | N/A       |
| P-CYMENE               | ND         | ND            | 0.00027/0.13651 | N/A       |

SAMPLE WAS TESTED AS RECEIVED. ALL LQC SAMPLES REQUIRED BY SECTION 15730 OF CALIFORNIA CODE OF REGULATIONS TITLE 4 DIVISION 19 DEPARTMENT OF CANNABIS CONTROL WERE PERFORMED AND MET THE ACCEPTANCE CRITERIA. ALL DECISION RULES ARE ESTABLISHED BY THE DCC.

RESULTS CERTIFIED BY: DZOANA KLISARA, B.S.C.  
 LABORATORY DIRECTOR, BELCOSTA LABS  
 APR 09, 2023

*Dzoana Klisara*



**BCL-13: PESTICIDE TESTING BY GC/MS // APR 08, 2023**

| ANALYTE         | LIMIT    | AMT (µg/g) | LOD/LOQ (µg/g)  | PASS/FAIL |
|-----------------|----------|------------|-----------------|-----------|
| CAPTAN          | 0.7 µg/g | ND         | 0.03133/0.0949  | PASS      |
| CHLORDANE       | Any amt  | ND         |                 | PASS      |
| CHLORDANE CIS   |          | ND         | 0.01108/0.0336  | N/A       |
| CHLORDANE TRANS |          | ND         | 0.0106/0.03205  | N/A       |
| CHLORFENAPYR    | Any amt  | ND         | 0.02389/0.07232 | PASS      |

| ANALYTE                  | LIMIT    | AMT (µg/g) | LOD/LOQ (µg/g)  | PASS/FAIL |
|--------------------------|----------|------------|-----------------|-----------|
| CHLORPYRIFOS             | Any amt  | ND         | 0.01114/0.03384 | PASS      |
| DICHLORVOS               | Any amt  | ND         | 0.01174/0.03556 | PASS      |
| METHYL PARATHION         | Any amt  | ND         | 0.01346/0.04081 | PASS      |
| PENTACHLORONI-TROBENZENE | 0.1 µg/g | ND         | 0.014/0.04247   | PASS      |

**BCL-05: RESIDUAL PESTICIDE ANALYSIS BY LC-MS/MS ESI // APR 09, 2023**

| ANALYTE              | LIMIT    | AMT (µg/g) | LOD/LOQ (µg/g)  | PASS/FAIL |
|----------------------|----------|------------|-----------------|-----------|
| ABAMECTIN            | 0.1 µg/g | ND         | 0.0244/0.07393  | PASS      |
| ACEPHATE             | 0.1 µg/g | ND         | 0.01224/0.0371  | PASS      |
| ACEQUINOCYL          | 0.1 µg/g | ND         | 0.01993/0.06038 | PASS      |
| ACETAMIPRID          | 0.1 µg/g | ND         | 0.0043/0.01302  | PASS      |
| ALDICARB             | Any amt  | ND         | 0.01219/0.03693 | PASS      |
| AZOXYSTROBIN         | 0.1 µg/g | ND         | 0.00771/0.02337 | PASS      |
| BIFENAZATE           | 0.1 µg/g | ND         | 0.00373/0.01131 | PASS      |
| BIFENTHRIN           | 3 µg/g   | ND         | 0.01267/0.03839 | PASS      |
| BOSCALID             | 0.1 µg/g | ND         | 0.01406/0.04261 | PASS      |
| CARBARYL             | 0.5 µg/g | ND         | 0.00615/0.01865 | PASS      |
| CARBOFURAN           | Any amt  | ND         | 0.00411/0.01246 | PASS      |
| CHLORANTRANIL-IPROLE | 10 µg/g  | ND         | 0.01069/0.0324  | PASS      |
| CLOFENTEZINE         | 0.1 µg/g | ND         | 0.01404/0.04256 | PASS      |
| COUMAPHOS            | Any amt  | ND         | 0.01952/0.05914 | PASS      |
| CYFLUTHRIN           | 2 µg/g   | ND         | 0.1511/0.45788  | PASS      |
| CYPERMETHRIN         | 1 µg/g   | ND         | 0.02284/0.06921 | PASS      |
| DAMINOZIDE           | Any amt  | ND         | 0.0237/0.07182  | PASS      |
| DIAZINON             | 0.1 µg/g | ND         | 0.0027/0.00818  | PASS      |
| DIMETHOATE           | Any amt  | ND         | 0.00353/0.01069 | PASS      |
| DIMETHOMORPH         | 2 µg/g   | ND         |                 | PASS      |
| DIMETHOMORPH I       |          | ND         | 0.00554/0.01679 | N/A       |
| DIMETHOMORPH II      |          | ND         | 0.00327/0.00992 | N/A       |
| ETHOPROPHOS          | Any amt  | ND         | 0.00632/0.01914 | PASS      |
| ETOFENPROX           | Any amt  | ND         | 0.00604/0.01831 | PASS      |
| ETOXAZOLE            | 0.1 µg/g | ND         | 0.00363/0.01099 | PASS      |
| FENHEXAMID           | 0.1 µg/g | ND         | 0.01344/0.04073 | PASS      |
| FENOXYCARB           | Any amt  | ND         | 0.0047/0.01423  | PASS      |
| FENPYROXIMATE        | 0.1 µg/g | ND         | 0.00277/0.0084  | PASS      |
| FIPRONIL             | Any amt  | ND         | 0.00678/0.02054 | PASS      |
| FLONICAMID           | 0.1 µg/g | ND         | 0.0046/0.01393  | PASS      |
| FLUDIOXONIL          | 0.1 µg/g | ND         | 0.03245/0.09834 | PASS      |
| HEXYTHIAZOX          | 0.1 µg/g | ND         | 0.00409/0.01238 | PASS      |
| IMAZALIL             | Any amt  | ND         | 0.012/0.03637   | PASS      |
| IMIDACLOPRID         | 5 µg/g   | ND         | 0.00796/0.02411 | PASS      |
| KRESOXIM-METHYL      | 0.1 µg/g | ND         | 0.00989/0.02997 | PASS      |
| MALATHION            | 0.5 µg/g | 0.0603     | 0.00701/0.02124 | PASS      |

| ANALYTE                 | LIMIT    | AMT (µg/g) | LOD/LOQ (µg/g)  | PASS/FAIL |
|-------------------------|----------|------------|-----------------|-----------|
| METALAXYL               | 2 µg/g   | ND         | 0.0058/0.01757  | PASS      |
| METHIOCARB              | Any amt  | ND         | 0.00885/0.02681 | PASS      |
| METHOMYL                | 1 µg/g   | ND         | 0.00837/0.02537 | PASS      |
| MEVINPHOS               | Any amt  | ND         |                 | PASS      |
| MEVINPHOS I             |          | ND         | 0.001/0.00303   | N/A       |
| MEVINPHOS II            |          | ND         | 0.00529/0.01603 | N/A       |
| MYCLOBUTANIL            | 0.1 µg/g | ND         | 0.01719/0.0521  | PASS      |
| NALED                   | 0.1 µg/g | ND         | 0.01059/0.0321  | PASS      |
| OXAMYL                  | 0.5 µg/g | ND         | 0.00617/0.01869 | PASS      |
| PACLOBUTRAZOL           | Any amt  | ND         | 0.01076/0.03262 | PASS      |
| PERMETHRIN              | 0.5 µg/g | ND         |                 | PASS      |
| PERMETHRIN CIS          |          | ND         | 0.00993/0.03008 | N/A       |
| PERMETHRIN TRANS        |          | ND         | 0.01265/0.03833 | N/A       |
| PHOSMET                 | 0.1 µg/g | ND         | 0.00601/0.01822 | PASS      |
| PIPERONYLBUTO-XIDE      | 3 µg/g   | ND         | 0.00261/0.00791 | PASS      |
| PRALLETHRIN             | 0.1 µg/g | ND         | 0.00989/0.02996 | PASS      |
| PROPICONAZOLE           | 0.1 µg/g | ND         | 0.00577/0.01747 | PASS      |
| PROPOXUR                | Any amt  | ND         | 0.00593/0.01798 | PASS      |
| PYRETHRINS              | 0.5 µg/g | ND         |                 | PASS      |
| PYRETHRINS PYRETHRIN I  |          | ND         | 0.00435/0.01318 | N/A       |
| PYRETHRINS PYRETHRIN II |          | ND         | 0.00386/0.01169 | N/A       |
| PYRIDABEN               | 0.1 µg/g | ND         | 0.00388/0.01176 | PASS      |
| SPINETORAM              | 0.1 µg/g | ND         |                 | PASS      |
| SPINETORAM J            |          | ND         | 0.00694/0.02103 | N/A       |
| SPINETORAM L            |          | ND         | 0.00902/0.02734 | N/A       |
| SPINOSAD                | 0.1 µg/g | ND         |                 | PASS      |
| SPINOSAD A              |          | ND         | 0.00799/0.02422 | N/A       |
| SPINOSAD D              |          | ND         | 0.00275/0.00834 | N/A       |
| SPIROMESIFEN            | 0.1 µg/g | ND         | 0.00693/0.021   | PASS      |
| SPIROTETRAMAT           | 0.1 µg/g | ND         | 0.00537/0.01627 | PASS      |
| SPIROXAMINE             | Any amt  | ND         | 0.00549/0.01663 | PASS      |
| TEBUCONAZOLE            | 0.1 µg/g | ND         | 0.00874/0.02647 | PASS      |
| THIACLOPRID             | Any amt  | ND         | 0.00458/0.01389 | PASS      |
| THIAMETHOXAM            | 5 µg/g   | ND         | 0.00395/0.01196 | PASS      |
| TRIFLOXYSTROB-IN        | 0.1 µg/g | < LOQ      | 0.00354/0.01072 | PASS      |



**BCL-18: RESIDUAL SOLVENTS ANALYSIS BY HS-GC-MS // APR 08, 2023**

| ANALYTE            | LIMIT     | AMT (µg/g) | LOD/LOQ (µg/g)    | PASS/FAIL |
|--------------------|-----------|------------|-------------------|-----------|
| 1,2-DICHLOROETHANE | 1 µg/g    | ND         | 0.16494/0.57537   | PASS      |
| ACETONE            | 5000 µg/g | < LOQ      | 18.5654/57.5374   | PASS      |
| ACETONITRILE       | 410 µg/g  | ND         | 16.47488/57.5374  | PASS      |
| BENZENE            | 1 µg/g    | ND         | 0.07288/0.57537   | PASS      |
| BUTANE             | 5000 µg/g | 609.654    | 17.37246/57.5374  | PASS      |
| CHLOROFORM         | 1 µg/g    | ND         | 0.16878/0.57537   | PASS      |
| ETHANOL            | 5000 µg/g | < LOQ      | 14.24242/57.5374  | PASS      |
| ETHYL ACETATE      | 5000 µg/g | ND         | 17.58727/57.5374  | PASS      |
| ETHYLENE OXIDE     | 1 µg/g    | ND         | 0.18412/0.57537   | PASS      |
| ETHYL ETHER        | 5000 µg/g | ND         | 15.4929/57.5374   | PASS      |
| HEPTANE            | 5000 µg/g | ND         | 13.55581/57.5374  | PASS      |
| HEXANE             | 290 µg/g  | ND         | 20.87073/95.89567 | PASS      |
| ISOPROPYL ALCOHOL  | 5000 µg/g | ND         | 14.38435/57.5374  | PASS      |
| METHANOL           | 3000 µg/g | ND         | 12.89988/57.5374  | PASS      |
| METHYLENE CHLORIDE | 1 µg/g    | ND         | 0.14576/0.57537   | PASS      |
| PENTANE            | 5000 µg/g | ND         | 31.72229/95.89567 | PASS      |
| PROPANE            | 5000 µg/g | ND         | 16.39049/57.5374  | PASS      |
| TOLUENE            | 890 µg/g  | ND         | 9.05639/57.5374   | PASS      |
| TRICHLOROETHYLENE  | 1 µg/g    | ND         | 0.07672/0.57537   | PASS      |
| O-XYLENE           |           | ND         | 4.28845/28.7687   | N/A       |
| P- AND M-XYLENE    |           | ND         | 3.97392/28.7687   | N/A       |
| TOTAL XYLENES      | 2170 µg/g | ND         |                   | PASS      |

**BCL-020: HEAVY METAL TESTING BY ICP-MS // APR 07, 2023**

| ANALYTE | LIMIT    | AMT (µg/g) | LOD/LOQ (µg/g) | PASS/FAIL |
|---------|----------|------------|----------------|-----------|
| ARSENIC | 0.2 µg/g | < LOQ      | 0.001/0.05     | PASS      |
| CADMIUM | 0.2 µg/g | < LOQ      | 0.0002/0.05    | PASS      |
| LEAD    | 0.5 µg/g | < LOQ      | 0.0003/0.05    | PASS      |
| MERCURY | 0.1 µg/g | ND         | 0.0001/0.01    | PASS      |

**ACCREDITATIONS**



**A2LA ACCREDITED**

- BCL-020: HEAVY METAL TESTING BY ICP-MS
- BCL-03: CANNABINOID POTENCY BY HPLC-UV
- BCL-05: RESIDUAL PESTICIDE ANALYSIS BY LC-MS/MS ESI
- BCL-06: MICROBIOLOGICAL ANALYSIS BY QPCR
- BCL-07: FOREIGN MATERIAL TESTING BY MICROSCOPY

**BCL-07: FOREIGN MATERIAL TESTING BY MICROSCOPY // APR 07, 2023**

| ANALYTE                                  | LIMIT  | AMT (%) | PASS/FAIL |
|--|--------|---------|-----------|
| IMBEDDED FOREIGN MATERIAL                | 25 %   | ND      | PASS      |
| INSECT FRAGMENTS, HAIR, MAMMAL EXCREMENT | 1 Unit | ND      | PASS      |
| MOLD                                     | 25 %   | ND      | PASS      |
| SAND, SOIL, CINDERS, DIRT                | 25 %   | ND      | PASS      |

**BCL-06: MICROBIOLOGICAL ANALYSIS BY QPCR // APR 08, 2023**

| ANALYTE                       | LIMIT             | AMT (CFU) | PASS/FAIL |
|-------------------------------|-------------------|-----------|-----------|
| ASPERGILLUS FLAVUS            | Any amt in 1 gram | ND        | PASS      |
| ASPERGILLUS FUMIGATUS         | Any amt in 1 gram | ND        | PASS      |
| ASPERGILLUS NIGER             | Any amt in 1 gram | ND        | PASS      |
| ASPERGILLUS TERREUS           | Any amt in 1 gram | ND        | PASS      |
| SALMONELLA SPP.               | Any amt in 1 gram | ND        | PASS      |
| SHIGA TOXIN-PRODUCING E. COLI | Any amt in 1 gram | ND        | PASS      |

**BCL-11: MYCOTOXIN TESTING BY LC-MS/MS // APR 09, 2023**

| ANALYTE      | LIMIT    | AMT (µg/kg) | LOD/LOQ (µg/kg) | PASS/FAIL |
|--------------|----------|-------------|-----------------|-----------|
| AFLATOXIN B1 |          | ND          | 1.97/5.96       | N/A       |
| AFLATOXIN B2 |          | ND          | 1.32/3.99       | N/A       |
| AFLATOXIN G1 |          | ND          | 1.6/4.86        | N/A       |
| AFLATOXIN G2 |          | ND          | 1.46/4.44       | N/A       |
| AFLATOXINS   | 20 µg/kg | ND          |                 | PASS      |
| OCHRATOXIN A | 20 µg/kg | ND          | 1.35/4.08       | PASS      |

- BCL-09: TERPENOID TESTING BY HS-GC/FID
- BCL-11: MYCOTOXIN TESTING BY LC-MS/MS
- BCL-13: PESTICIDE TESTING BY GC/MS
- BCL-18: RESIDUAL SOLVENTS ANALYSIS BY HS-GC-MS

\* FOR QUALITY ASSURANCE PURPOSES. NOT A CALIFORNIA COMPLIANCE CERTIFICATE.

